

D/26816/24/2000

Planning Permit No. **APPROVED**  
 SUBJECT TO THE CONDITIONS IN THIS OFFICE LETTER.  
 No. 01/31330/88/1, 2, 2000  
 FOR MEMBER SECRETARY  
 CHENNAI METROPOLITAN  
 DEVELOPMENT AUTHORITY  
 CHENNAI - 600 008.

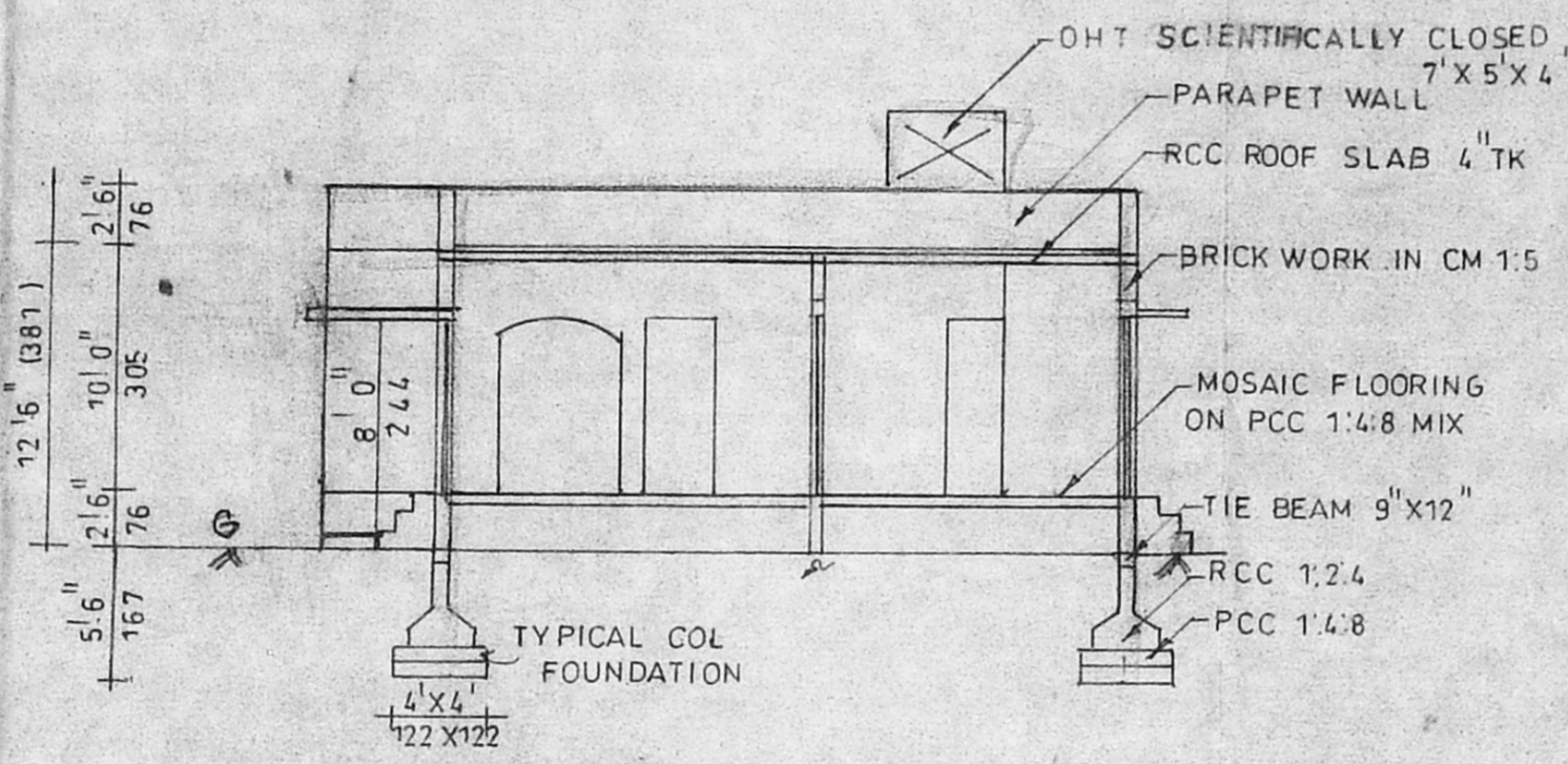

ELEVATION



SECTION ON 'XY'

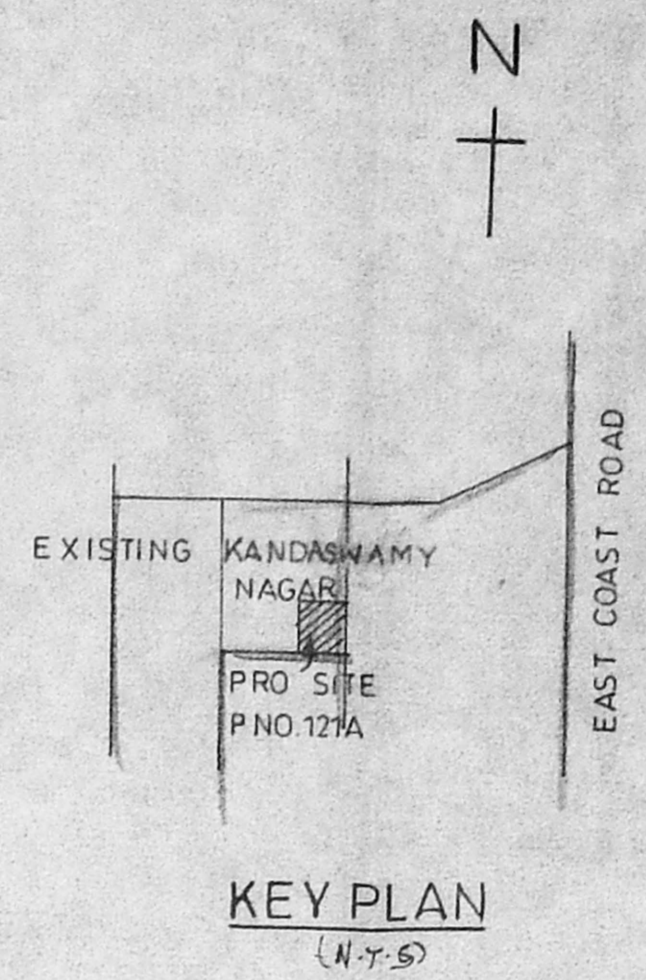

KEY PLAN

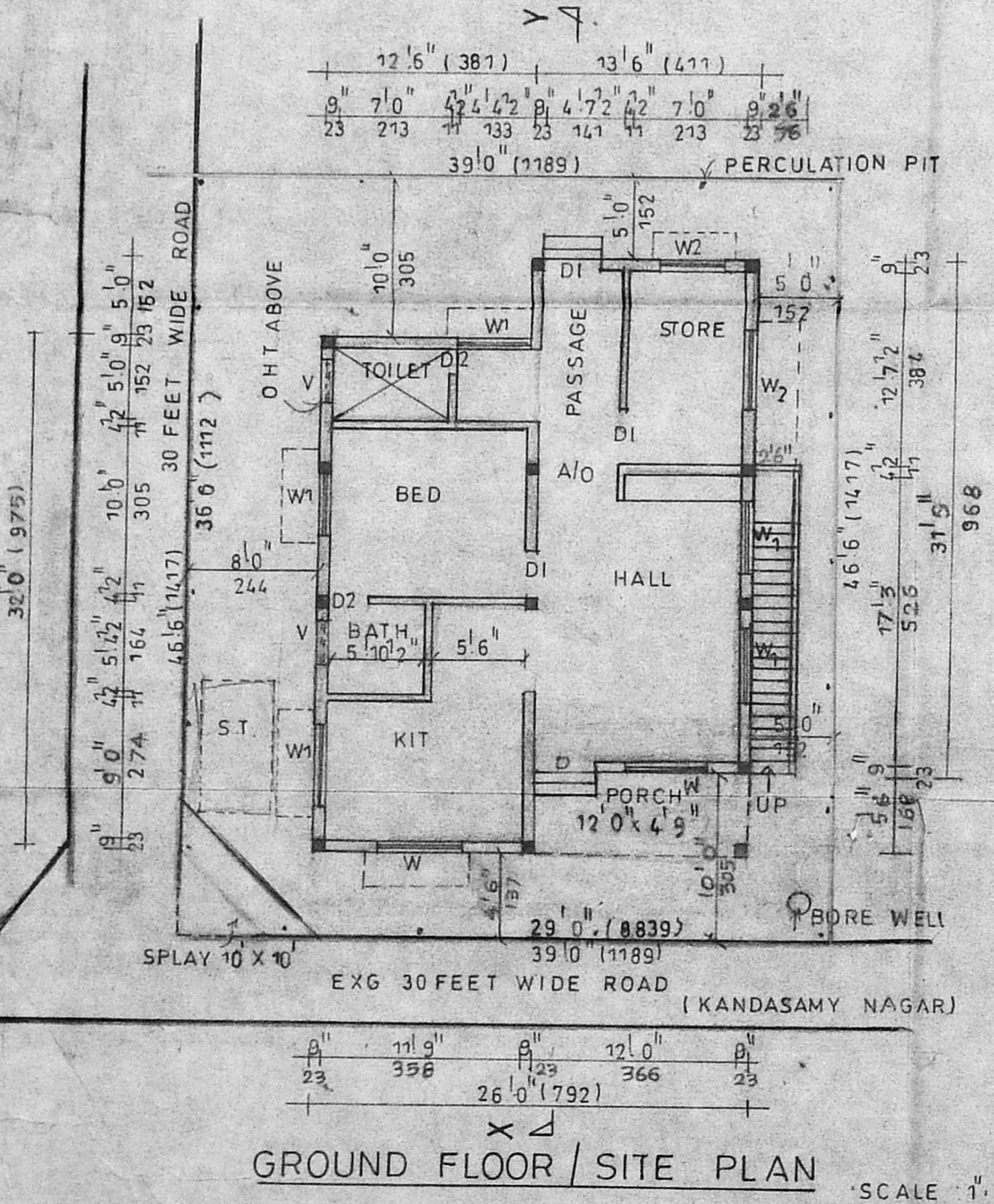

GROUND FLOOR / SITE PLAN

SCALE: 1" = 8'0"

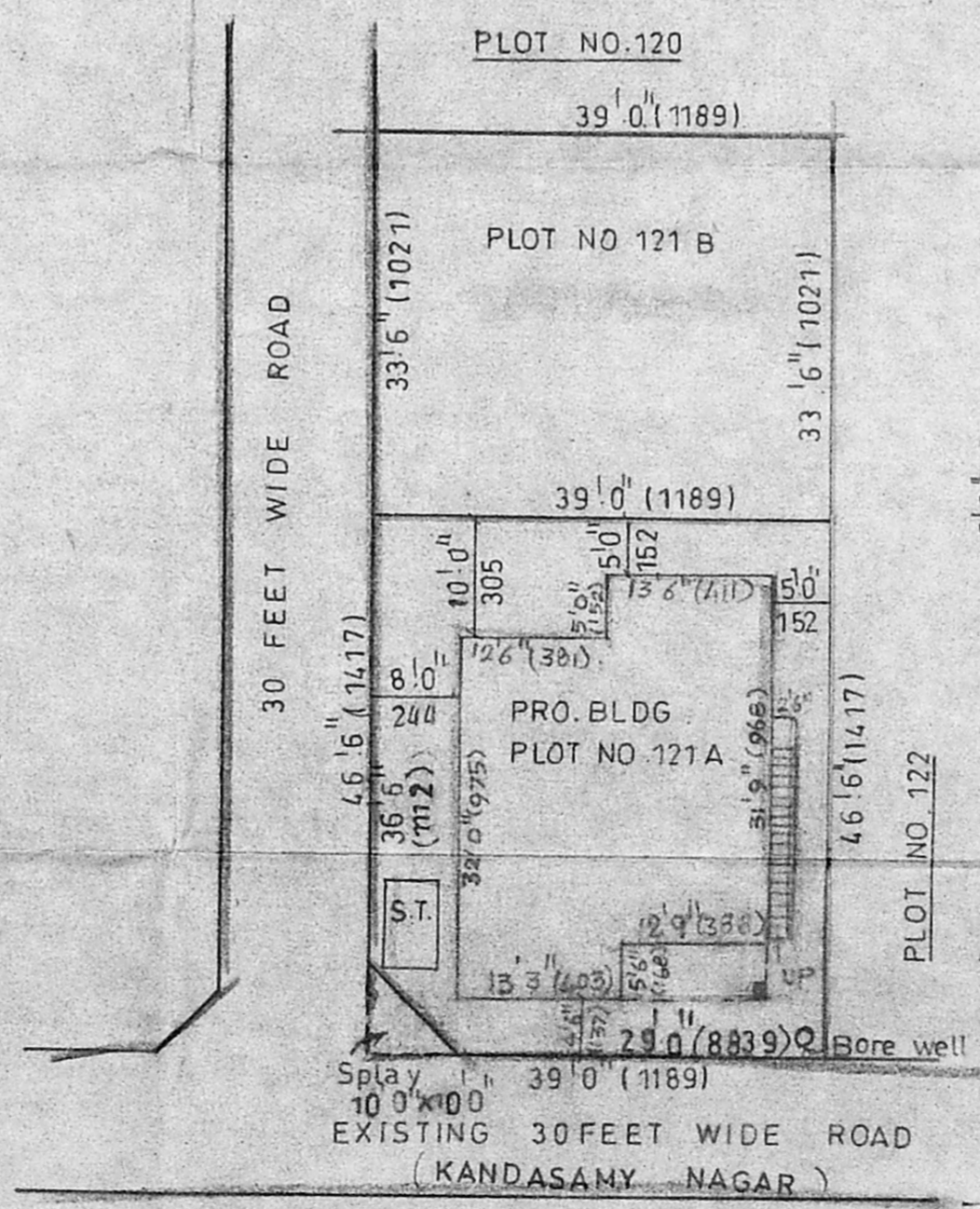

SUB-DIVISION PLAN

SCALE: 1" = 16'0"

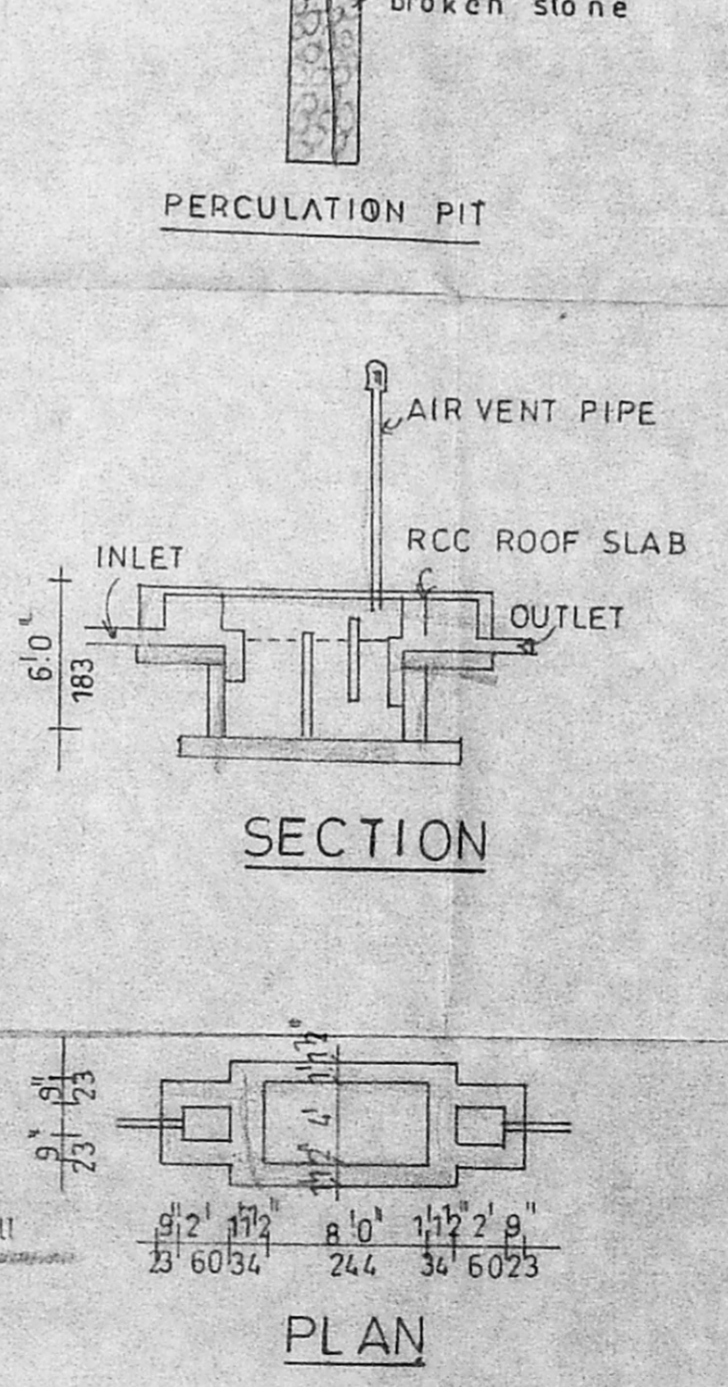

SECTION

SEPTIC TANK DETAILS

REVISED PLAN SHOWING THE PROPOSED SUB-DIVISION AND RESIDENTIAL BUILDING IN PLOT NO.121A IN S.NO.116 & 117 OF KANDASWAMY NAGAR PALAVAKKAM VILLAGE SAIDAPET TALUK KANCHIPURAM DISTRICT

NOTE: EXG PLAN APPRD BY ST. THOMAS MOUNT PANCHAYAT VIDE PPA. NO 630/95 DT: 30/1/95 O.D.S. NO: 5916/96

JOINERY DETAILS	IN FT	IN MTR
D DOOR	3'3" X 7'0"	99 X 213
D1 DOOR	3'0" X 7'0"	91 X 213
D2 DOOR	2'6" X 7'0"	76 X 213
W WINDOW	4'6" X 1'6"	137 X 183
W1 WINDOW	4'6" X 1'6"	137 X 137
W2 WINDOW	4'6" X 3'0"	137 X 91
V VENTILATOR	3'0" X 1'6"	91 X 45

PLOT AREA DETAILS		
PLOT NO 121	3107 SFT	288.65 SMTR
SUB DIVISION		
PLOT NO 121A	1801 "	167.32 "
PLOT NO 121B	1306 "	121.33 "

AREA DETAILS	IN SFT	IN SMTR
PLOT EXTENT	1801	167.32
GROUND FLOOR	899.50	83.56
PLOT COVERAGE	50 %	
F.S.I.	0.50	

COLOUR INDEX
PRO: ROADS
BOUN:

OWNER: R. Shanmuga

Surveyor: A. Anandaraman, D.C.E.  
 THIRUMALA PLANNERS  
 CONSULTING CIVIL ENGINEER  
 LICENSED SURVEYOR L.S.NO.9  
 NO.223/A, PALANI ANDAVAR KOIL STREET,  
 VADAPALANI, CHENNAI-600 026.

LICENSED SURVEYOR

THIRUMALA PLANNERS  
 HOUSE PLAN MAKERS  
 223 PALANI ANDAVAR KOIL ST.  
 VADAPALANI, CHENNAI-26  
 PH 483 15 19